

JAMES M. SCOTT SURVEY
 ABSTRACT 392
 NEWTON COUNTY, TEXAS

BARROW SURVEYING
 P.O. DRAWER 88
 NEWTON, TX 75866
 (409) 379-2285
 1 INCH = 200 FEET

WILLIAM DOBBS SURVEY - ABSTRACT 107

J. M. SCOTT SURVEY - ABSTRACT 392

TRACT 1
 15.214 ACRES

Approximate Flood Zone Limits

TRACT 2
 12.182 ACRES

Olive D. Davis
 Called 5.00 Acres
 Vol. 544 Pg. 170
 N.C.D.R.

Carolyn Wedgeworth
 Called 33.96 Acres
 Vol. 548 Pg. 736
 N.C.D.R.

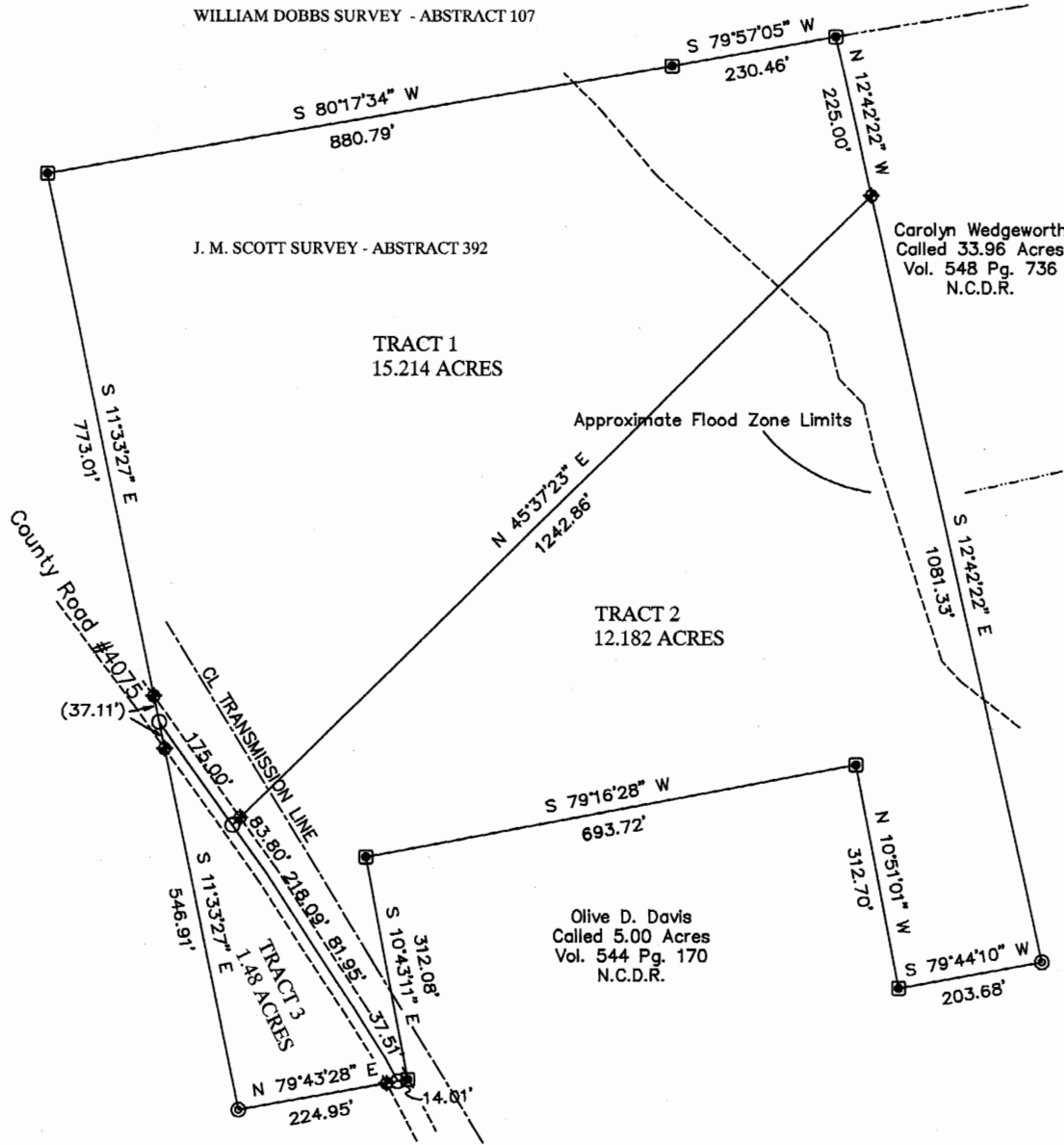

- ⊙ 1/2" IRON ROD FOUND
- ⊕ 1/2" IRON ROD SET
- ⊠ CONCRETE MONUMENT FOUND
- POINT FOR CORNER



I, D. Brice Barrow, a Texas Registered Professional Land Surveyor, do hereby certify that this plat accurately represents a survey made on the ground under my direct supervision, and is true and correct to the best of my knowledge. This plat is considered null and void by me without original seal and signature in red ink.

D. Brice Barrow
 D. Brice Barrow R.P.L.S. No. 5365
 NC A 392 - WILLIAMS

NOTE 1: According to the National Flood Insurance Program FIRM map number 48351C0400 C, a portion of this property lies within a Special Flood Hazard Area as shown, by scale from said map. Surveyor can not certify to the accuracy of said Firm map.

SURVEY PLAT SHOWING
THE DIVISION OF A CALLED 28.88 ACRE TRACT
CONVEYED TO SECURE COVENANT INTERESTS, LTD.
BY A WARRANTY DEED WITH VENDOR'S LIEN
RECORDED IN VOLUME 587 PAGE 818
OF THE DEED RECORDS OF
NEWTON COUNTY, TEXAS
SURVEYED DECEMBER 25, 2009